

Memento mei Deus

a 4 vozes com violinos e baixo

M.M. 1400

1

Anónimo

Largo

Violino I

Violino II

Tiple

Alto

Tenor

Basso

Violoncello

Largo

Vno. I

Vno. II

Tip.

Alt.

Ten.

Bas.

Vc.

f *sf*

17

Vno. I *sf sfz*

Vno. II *sf sfz*

Tip. Me - men-to me - -

Alt. Me - men-to me - -

Ten. Me - men-to me - -

Bas. Me - men-to me - -

Vc. *sfz sfz*

25

Vno. I *f p f dolce f dolce*

Vno. II *f dolce f*

Tip. - i Me - men-to me - - - i

Alt. - i Me - men-to me - - - i Me - i

Ten. - i Me - men-to me - - - i Me - i

Bas. - i Me - men-to me - - - i

Vc. *f p dolce*

32

Vno. I

Vno. II

Tip.
Me - i De - - - - - us Nec. as -

Alt.
De - - - - - us Nec as - pi - ci-at me as-

Ten.
De - - - - - us Nec. as - pi - ci-at

Bas.
Me - i De - - - - - us Nec. as - pi - ci-at me as-

Vc.

40

Vno. I
dolce *f*

Vno. II
dolce *f*

Tip.
-pi - ci-at as - pi - ci-at me nec as - pi - ci - at

Alt.
pi - ci-at as - pi - ci-at me nec as - - pi - ci -

Ten.
me as - pi - ci-at me nec as - pi - ci -

Bas.
pi - ci-at as - pi - ci-at me nec as - pi - ci -

Vc.

47

Vno. I

Vno. II

Tip.

Alt.

Ten.

Bas.

Vc.

me nec as - pi - ci-at as - pi - ci-at me De pro - fun - dis cla -

at me nec as - pi - ci-at as - pi - ci-at me De pro - fun - dis cla -

-at me nec as - pi - ci-at as - pi - ci-at me De pro - fun - dis cla -

at me nec as - pi - ci - at me De pro - fun - dis cla -

55

Vno. I

Vno. II

Tip.

Alt.

Ten.

Bas.

Vc.

ma-vit De pro - fun - dis cla - ma-vi cla - ma - vi ad te cla -

ma-vi De pro - fun - dis cla - ma-vi cla - ma - vi ad te cla - ma -

ma-vi De pro - fun - dis cla - ma-vi cla - m - vi ad te cla - ma -

ma - vi De pro - fun - dis cla - ma - vi cla - ma - vi ad te cla -

dolce *f* *f*

f *dolce* *f* *f*

dolce *f*

62

Vno. I *f* *f* *dolce* *dolce*

Vno. II *f* *dolce* *dolce* *p*

Tip. ma - vi ad te ad te___ Do - mi - ne ad

Alt. - vi ad te ad te___ Do - mi - ne ad te

Ten. - vi ad te ad te___ Do - mi - ne ad te

Bas. - ma - vi ad te ad te___ Do - mi - ne ad

Vc. *f* *dolce*

Da capo al segno
e depois segue

69

Vno. I *p* *f* *dolce* *f* *dolce* *f* *dolce* *f* *dolce* *f* *dolce* *f*

Vno. II *p* *f* *dolce* *f* *dolce* *f* *dolce* *f* *dolce* *f* *dolce* *f*

Tip. te___ Do - mi - ne Ky - ri - e___ e - le - i - son Ky - ri - e e -

Alt. Do - mi - ne Ky - ri - e___ e - le - i - son Ky - ri - e e -

Ten. Do - mi - ne Ky - ri - e le - i - son Ky - ri - e___ e -

Bas. te Do - mi - ne Ky - ri - e le - i - son Ky - ri - e e -

Vc. *p* *f* *dolce* *f* *dolce* *f* *dolce* *f* *dolce* *f* *dolce* *f*

77

Vno. I *f* *f*

Vno. II *ff* *f*

Tip. -le - i - son Ky - ri - e Ky - ri -

Alt. le - i - son Ky - ri - e Ky - ri -

Ten. le - i - son Ky - ri - e Ky - ri - e

Bas. le - i - son Ky - ri - e Ky - ri - e

Vc.

83

Vno. I *f*

Vno. II

Tip. e e - le - i - son e - le - i - son e - le - i - son e - le - i - son

Alt. e e - le - i - son e - le - i - son e - le - i - son e - le - i - so

Ten. e - - le - i - son e - le - i - son

Bas. e - - le - i - son e - le - i - son

Vc.

90

Vno. I *dolce* *f* *pp*

Vno. II *dolce* *f* *pp*

Tip. *dolce*
Re - qui - es - cat Re - qui -

Alt. Re - qui es - cat Re - qui -

Ten. Re - qui - es - cat Re - qui es -

Bas. *dolce*
Re - qui - es - - - cat Re - qui - es - - -

Vc. *dolce*

99

Vno. I *f*

Vno. II *f*

Tip. es - - cat in pa - - -

Alt. es - - cat in pa -

Ten. cat in pa -

Bas. cat Re - qui - es - - - - -

Vc. *dolce* *f*

105

Vno. I *(rinfo.)* **f** *dolce*

Vno. II **f** *dolce*

Tip. *dolce*
- - - - - ce in pa - - - - - ce

Alt. *dolce*
- - - - - ce in pa - - - - - ce

Ten. *dolce*
- - - - - ce in pa - - - - - ce

Bas. *dolce*
- - - - - cat in pa - - - - - ce

Vc. **f** *dolce*

Transcrição de Estudo
Projeto AVEMUS

Memento mei Deus

a 4 vozes com violinos e baixo

M.M. 1400

Violino I

Anónimo

Largo

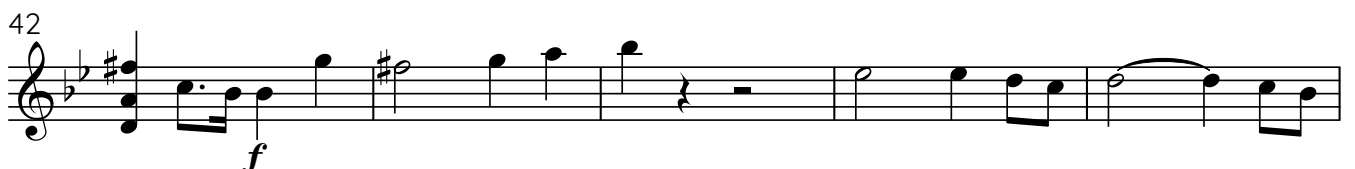
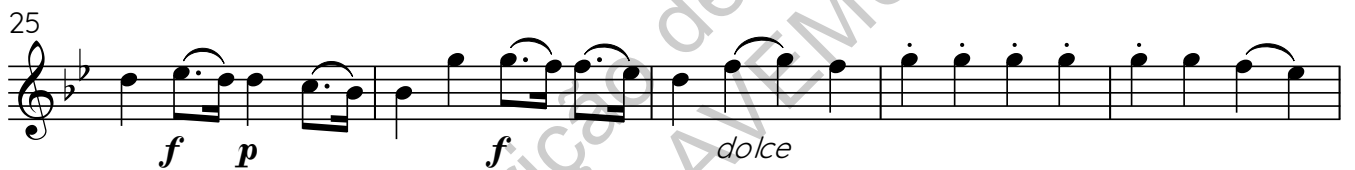
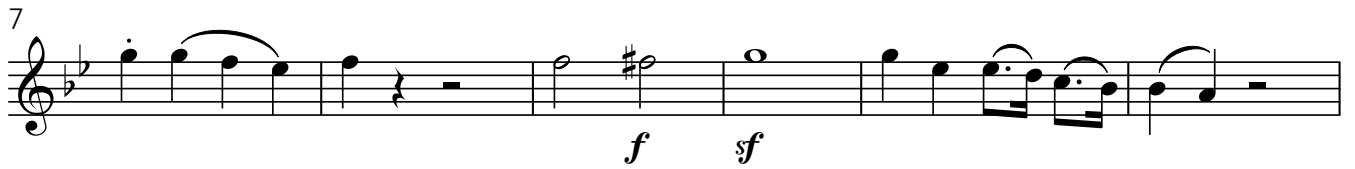

Violino I

58

f *f* *f*

63

f *dolce* *dolce*

Da capo al segno e depois segue

67

71

p *f* *dolce* *f* *dolce* *f* *dolce* *f* *dolce* *f* *dolce* *f*

77

f *f*

82

86

f

90

dolce *f*

98

pp *f*

104

(rinfor.) *f* *dolce*

Memento mei Deus

a 4 vozes com violinos e baixo

M.M. 1400

Anónimo

Violino II

Largo

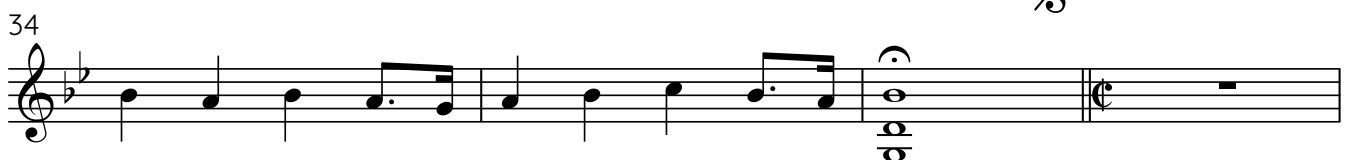
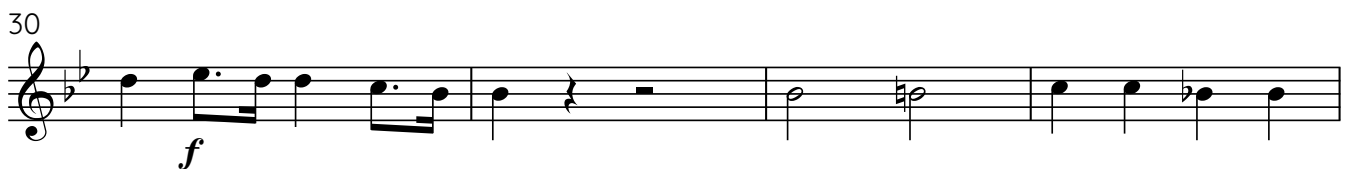

Violino II

38

dolce *f*

44

f

50

f

56

dolce *f* *f*

62

f *dolce*

66

dolce *p*

71

p *f* *dolce* *f* *dolce* *f* *dolce* *f* *dolce* *f*

77

f f *f*

81

85

90

dolce *f*

98

104

Transcrição de estudo
Projeto AEMUS

Memento mei Deus

a 4 vozes com violinos e baixo

M.M. 1400

Violoncelo

Anónimo

Largo

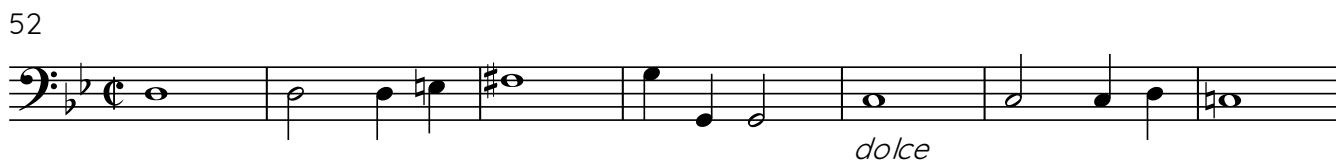

71

79

85

90

99

105

Transcrição de estudo
Projeto ALEMUS